



Planning Permit No. C/P/82/90

APPROVED

SUBJECT TO THE CONDITIONS
THIS OFFICE LETTER
No. C/3555/88 Date 10.04.90

G. Vijaya Lakshmi
FOR MEMBER, 1974-75
MADRAS MET. & L.I. DEPT.
DEVELOPMENT
MADRAS 69, 164

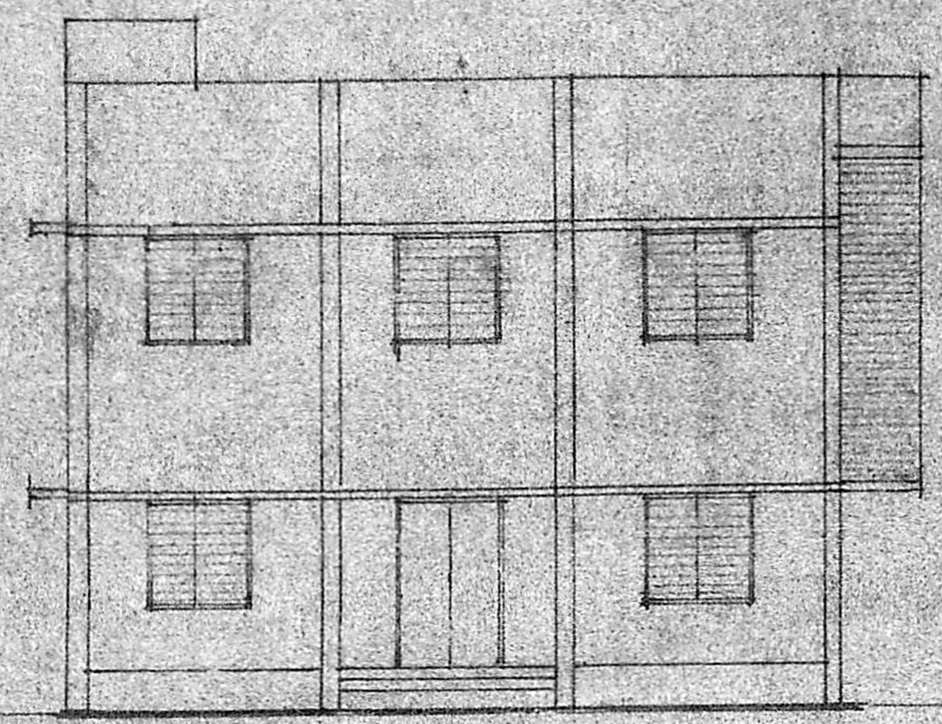

ELEVATION OF EXG. BLDG.

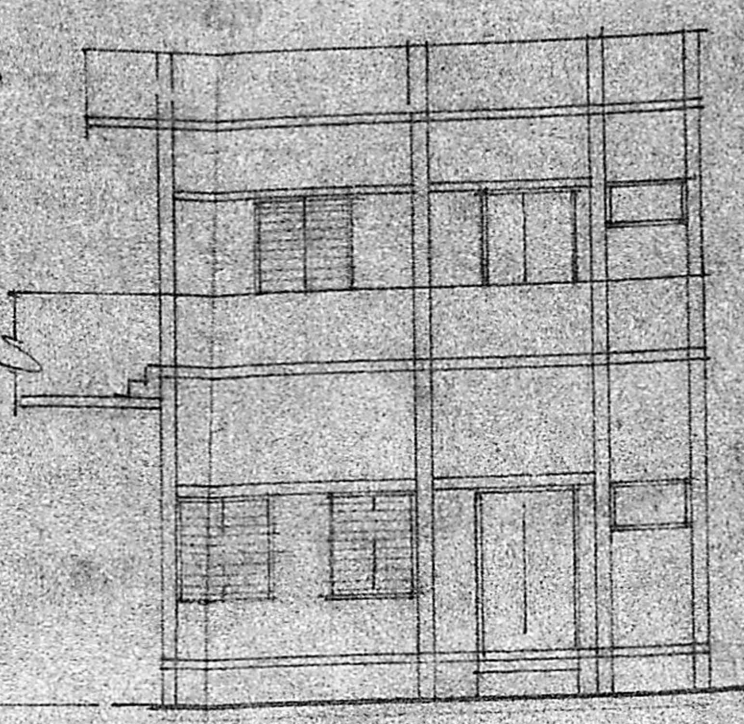

ELEVATION OF PRO. BLDG.

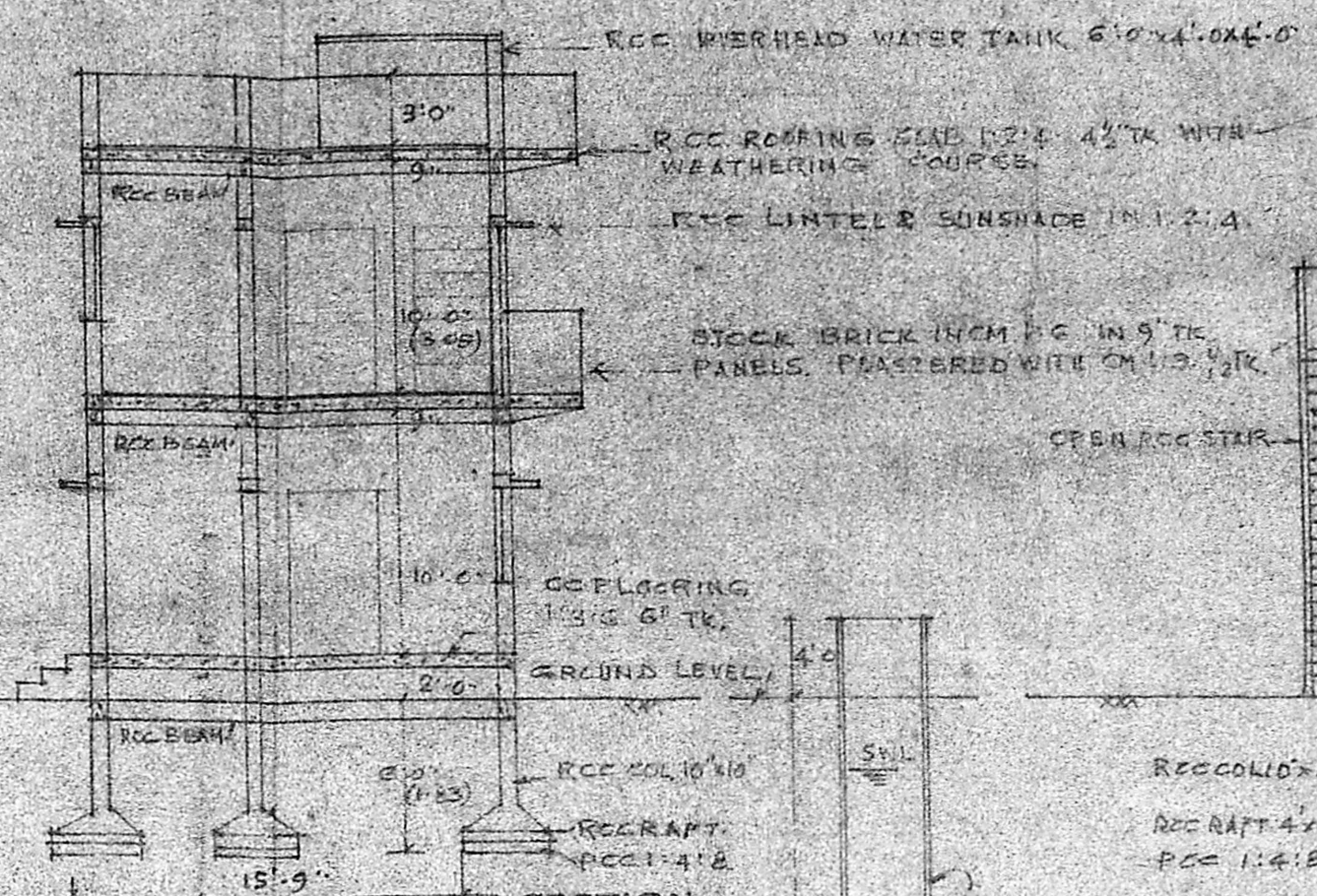

SECTION ON AA

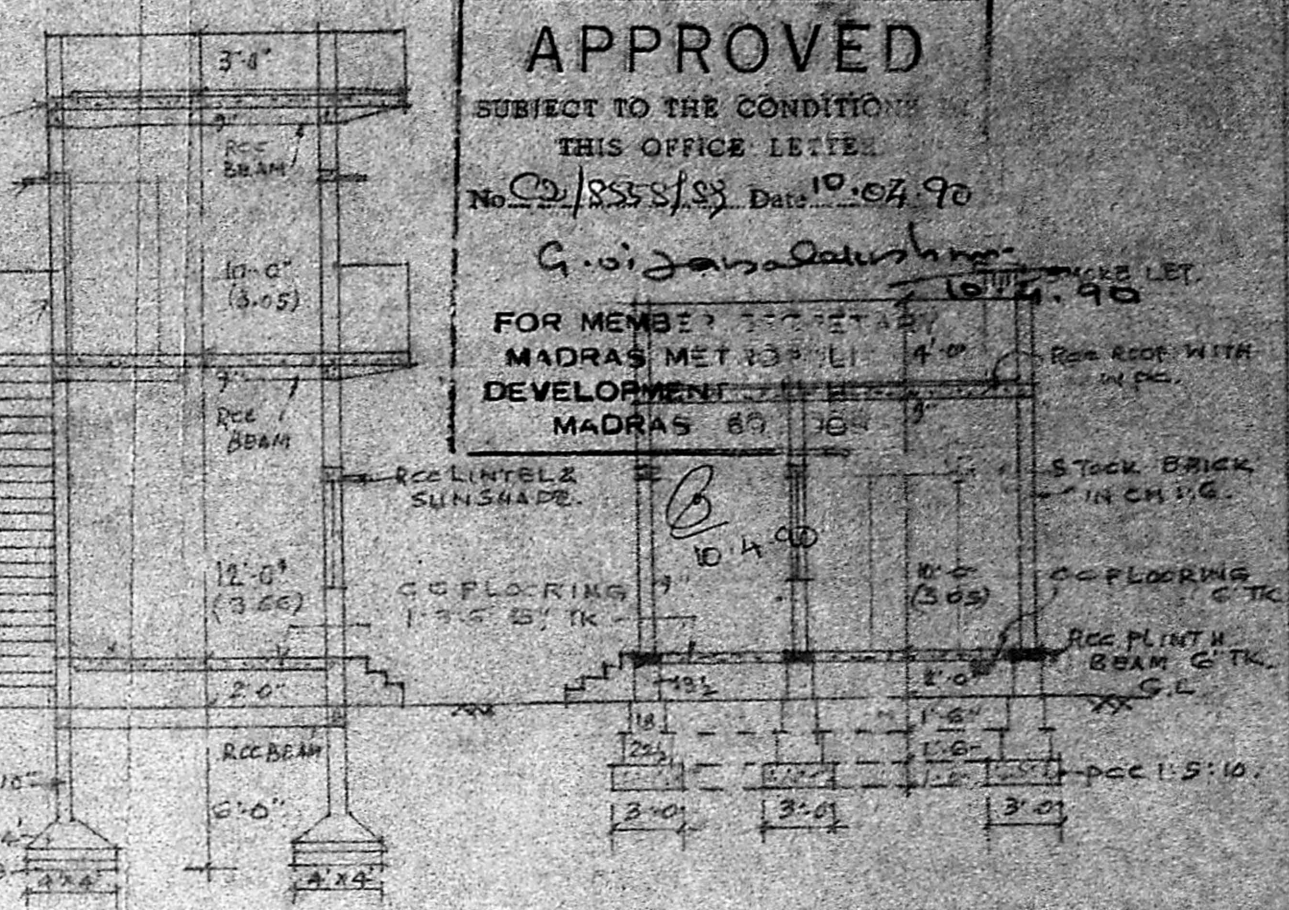

SECTION ON BB

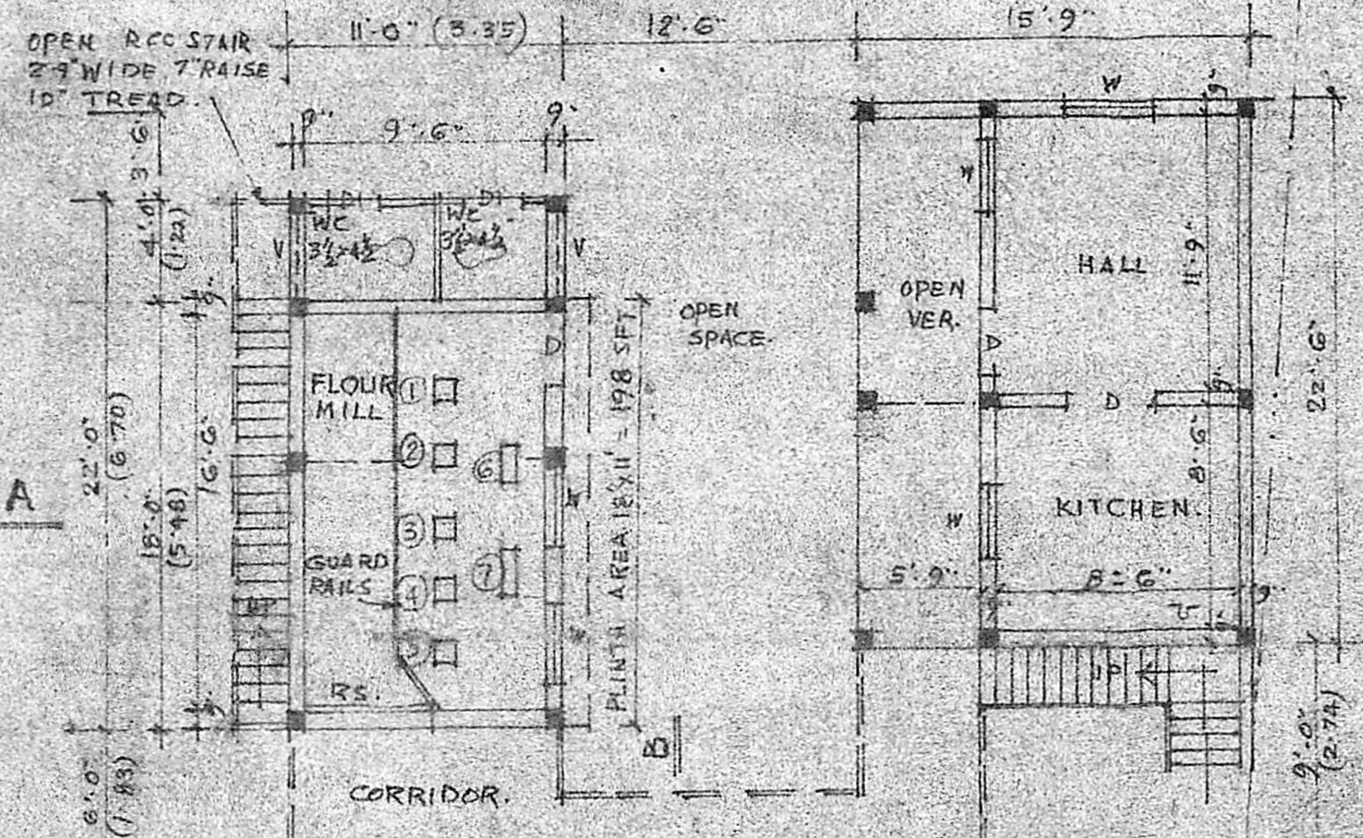

PLAN OF GROUND FLOOR.

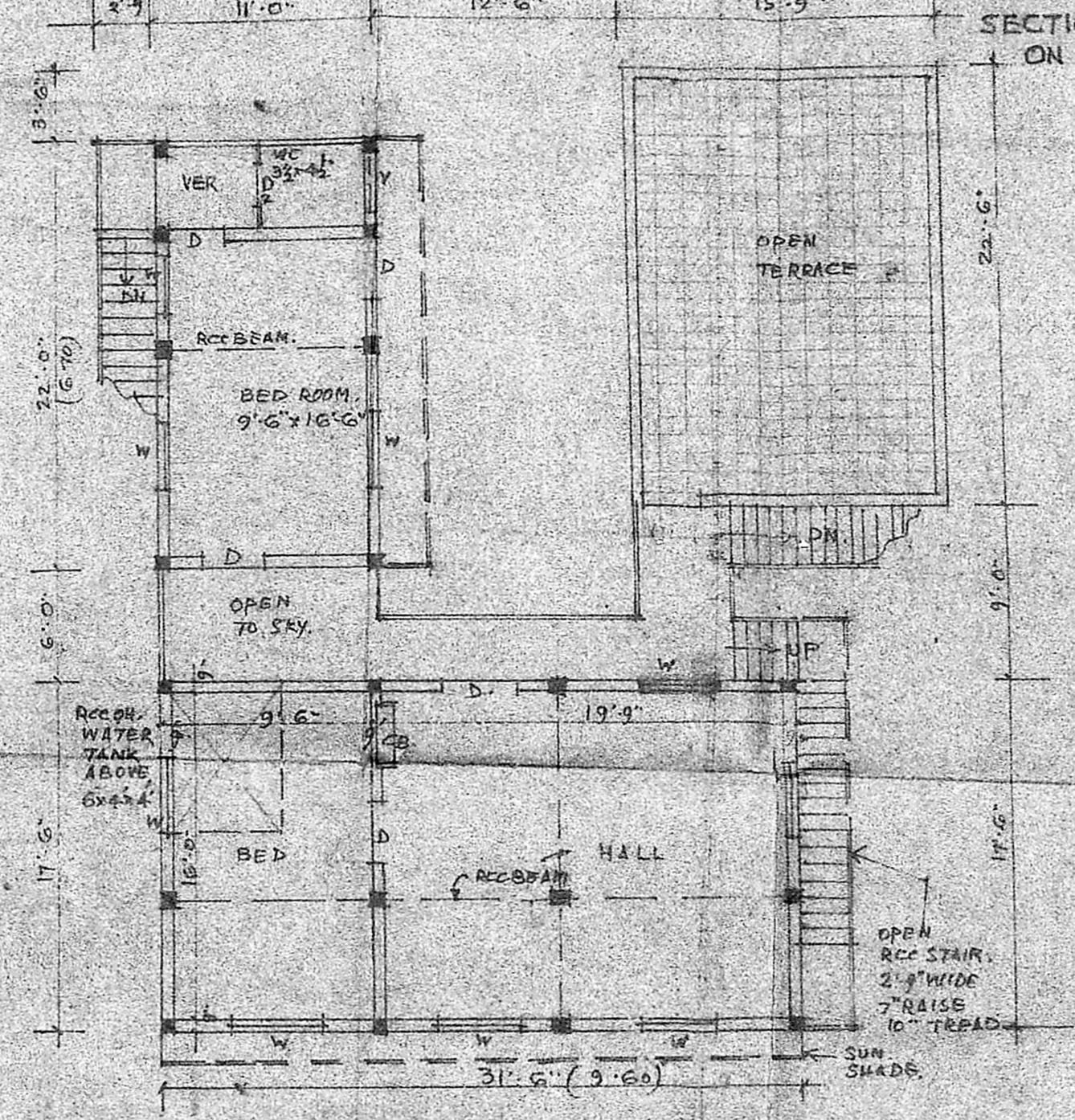

PLAN OF FIRST FLOOR.

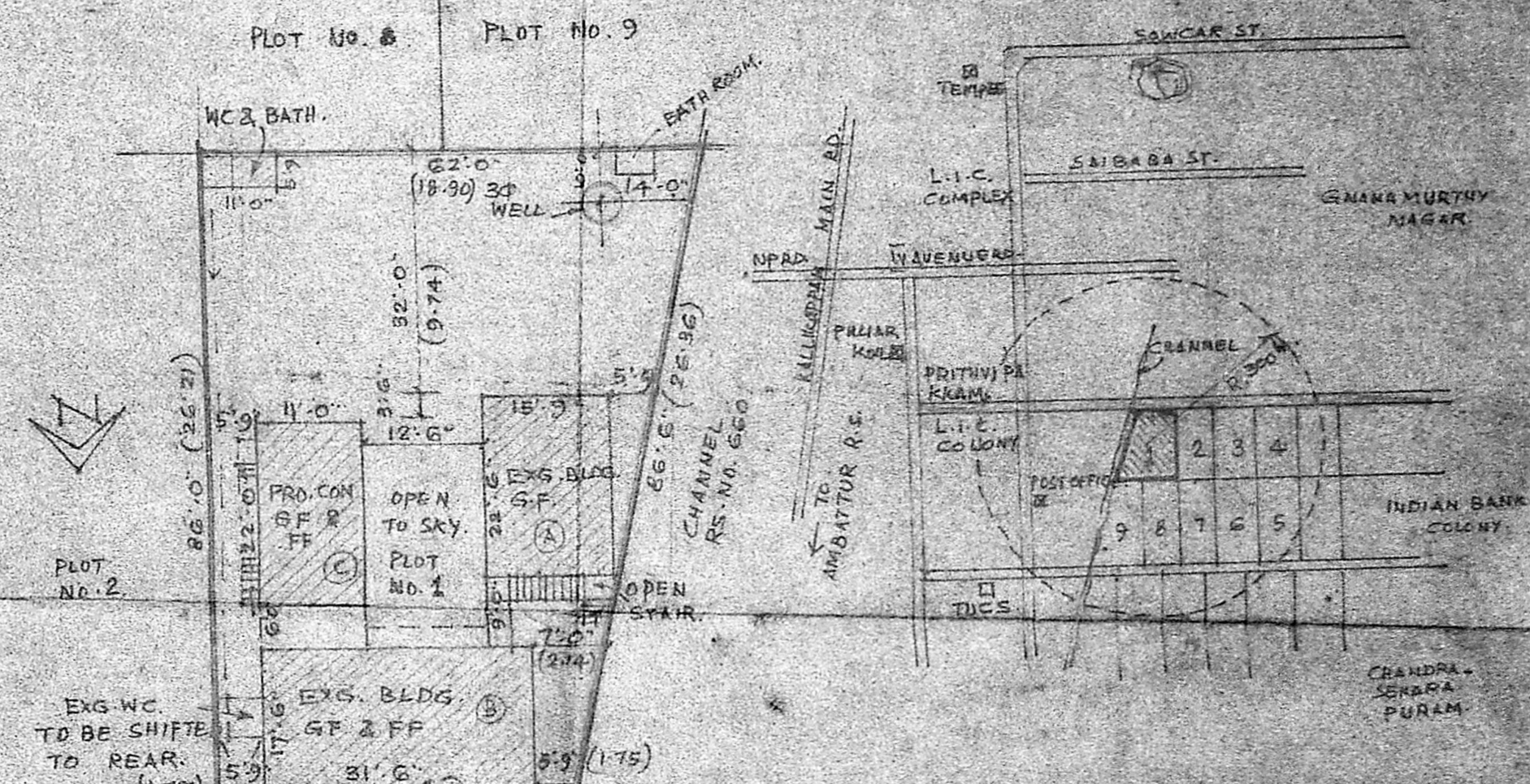

SITE PLAN.

SCALE 1:20

TOPO PLAN.
KRAMACHANDRAN, M.S.E., TO SCALE
Civil Engineer & Licensed
Surveyor Class I
Corporation of Madras
Ambattur & Avadi Township
No. 2, SOWCAR STREET,
(Near Prithivipakkam)
AMBATTUR, MADRAS-500 033.

PLAN SHOWING THE PROPOSED ADDITIONS TO THE
EXG. RESIDENCE, TO INSTALL THEREIN ELEC. MOTOR
1500HP TO RUN 'SRI GANESAR FLOUR MILL' IN
PLOT NO. 1, INDIAN BANK COLONY (VENKATAPURAM)

SNO. 675, NO. 89 AMBATTUR VILLAGE
SAIDAPET TK. CHINGLEPUT DI.
SCALE 1:8 FOR M. DEVARAJ

(APPD. LAYOUT TP/DTP NO. 25/107) MOHAN
CONSULTING ENGINEER 683449

CORPORATION OF MADRAS
AVADI, AMBATTUR TOWNSHIP
LICENCED SURVEYOR

M. M. CONSTRUCTION
NO. 1, M.T.H. ROAD
AMBATTUR

DETAILS OF TOILET & SEPTIC TANK.

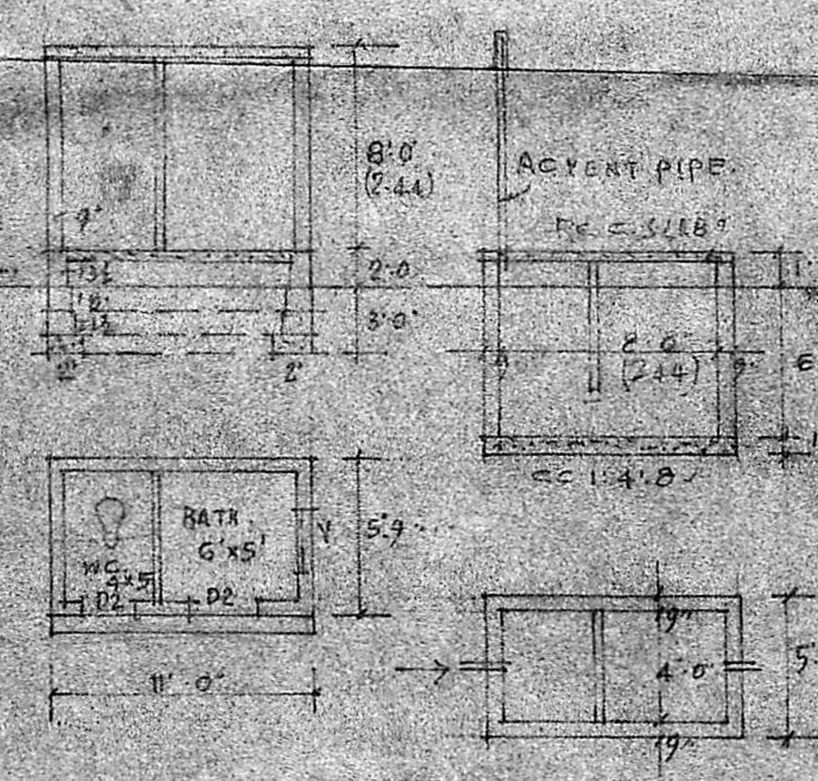

- 1 SOAP NIT. GRINDER.
- 2 CHILLY GRINDER.
- 3 RICE FLOUR MILL
- 4 GL FLOUR MILL
- 5 RICE POLISHING MILL.
- 6 ELECTROMOTOR - 10 HP
- 7 ELEC. MOTOR - 5 HP.

- 1. EXISTING WORKS ARE APPROVED BY EXECUTIVE OFFICER, AMBATTUR TOWNSHIP, MADRAS 53 WIDE BA NO. 875/84 OF 13.8.84. AND ASSESSED FOR PROPERTY TAX VIDE ASST. NO. 26117.
- 2. SPECIFICATION OF WORKS INDICATED IN SECTION.
- 3. FIGURES IN BRACKETS ARE METRIC EQUIVALENTS - M.
- 4. WASTE WATER USED FOR GARDENING.
- 5. PROPOSALS SHOWN IN RED. BOUNDARY IN RED-LINE, ROADS IN GREEN.
- 6. REPT. D. DOORS D. 3'3" x 7'0" (1.00 x 2.14) D.I. 2'6" x 6'0" (0.76 x 1.83) RS. ROLLING SHUTTER 6'0" x 8'0" (1.83 x 2.44) W. WINDOWS. 3'3" x 4'0" (1.00 x 1.22) V. VENTILATOR. 3'3" x 2'3" (1.00 x 0.70)

AREAS	SET	M ²
SITE AREA		4422 = 411.00
PLINTH AREA CF		
BLDG A	GF	150 = 42.00
DO B	GF	552 = 51.00
DO C	PF	552 = 51.00
DO D	GF	292 = 27.15
DO E	FF	242 = 22.50
OPEN SPACE LEFTOVER		3128 = 290.90
PLINTH COVERAGE		30%